

**PAY ONE TIME USE LIFE TIME**

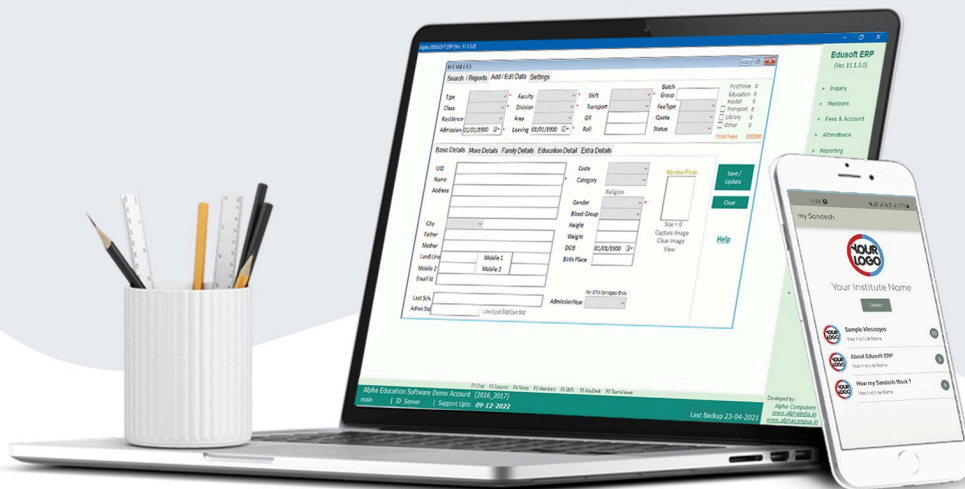

**OFFLINE SOFTWARE**

Campus Management Software  
**EDUSOFT ERP**  
**WITH MOBILE APP**

**For School | College | Classes**



+91 94086 31200,  
+91 94086 31600



www.alphaindia.in  
sales@alphaindia.in



417, Rashtradeep Complex,  
Rashtriya Shala Road, Rajkot.

**All Schools / Colleges in One Log in**

- ★ Easy to Use**
- ★ One Time Payment**
- ★ Offline Software**
- ★ Best Support**
- ★ Regular Updates**
- ★ 450+ Reports**
- ★ Student Import**
- ★ Lifetime Licence**
- ★ One Year Warranty**
- ★ FREE - Mobile App**
- ★ Unlimited Students**
- ★ Multi User (LAN)**



**Staff**

- ✓ Teachers Details
- ✓ User Rights
- ✓ User Log In
- ✓ Documents
- ✓ Department Rights
- ✓ ID Card
- ✓ Attendance
- ✓ Monthly Att. Reg.
- ✓ Teacher App

**Students**

- ✓ Student GR
- ✓ DISE Details
- ✓ Complaint
- ✓ Student LC/TC
- ✓ Leave
- ✓ Complaint Bulk
- ✓ Auto Roll No.
- ✓ ID Card
- ✓ Activity
- ✓ Student Kit
- ✓ Circular
- ✓ Calendar
- ✓ Documents
- ✓ Inquiry
- ✓ Certificates



**Test & Exam**

- ✓ Class Test
- ✓ Grade System
- ✓ 100 Marks Exam
- ✓ Test SMS
- ✓ Rank System
- ✓ 80-20 Marks Exam
- ✓ Round Test SMS
- ✓ Height-Weight
- ✓ 40-40-20 Marks Exam
- ✓ Test Result
- ✓ Remarks
- ✓ 80-10-5-5 CBSE exam
- ✓ Test Reports
- ✓ Student Analysis
- ✓ Term1+Term2 Mix Result
- ✓ Test Analysis
- ✓ Subject Analysis
- ✓ Qrt.1,2,3,4 Mix Result
- ✓ Round Analysis
- ✓ Weak Students
- ✓ Top - 10 & 3



**Fees & Accounts**

- ✓ Fee Dashboard
- ✓ Fees Collection
- ✓ Inventory management
- ✓ Old Fees
- ✓ Fees Adjustments
- ✓ Inventory Adjustment
- ✓ Educational Fees
- ✓ Fees Pending
- ✓ University Fees
- ✓ Transport Fees
- ✓ Fees Pending SMS
- ✓ PDC Management
- ✓ Hostel Fees
- ✓ Expenses Mgmt.
- ✓ Library Fees
- ✓ Expenses Analysis
- ✓ Tuition Fees
- ✓ Expenses Ledger



**Year Wise Fees For GTU Colleges**



## Auto Attendance for Student & Staff \*

- ✓ Face Support
- ✓ Finger Print Support
- ✓ RFID Card Support
- ✓ Staff Attendance
- ✓ Attendance Register
- ✓ Arrival SMS
- ✓ Late Arrival SMS
- ✓ Single Punch Detail
- ✓ Total Work Time
- ✓ Attendance Ledger
- ✓ Absent SMS
- ✓ Leave SMS

## Library Management \*

- ✓ Book Master
- ✓ Book Purchase
- ✓ Book Scrape/Sales
- ✓ Total Stock
- ✓ Book Submit
- ✓ Book Return
- ✓ Fees Management
- ✓ Bar-Code Support
- ✓ Rack-Shelf Mgmt.

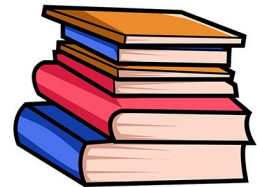

## Hostel Management \*

- ✓ Students
- ✓ Bio-metric attendance
- ✓ Parent Meeting
- ✓ SMS facility
- ✓ Room Management

## Transport Fees \*

- ✓ Area Settings
- ✓ Area wise Fees
- ✓ Fees Pending
- ✓ Bus Settings
- ✓ Fees Collection

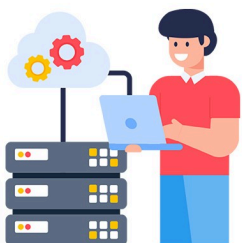

## Database Management

- ✓ Backup Alert on Exit
- ✓ Year Update for Students
- ✓ SQL Server Database
- ✓ Year wise DB
- ✓ Easy Manual Backup
- ✓ Year Change
- ✓ LAN Facility

## Import / Export / Reports

- ✓ 450+ Reports
- ✓ Export to Excel
- ✓ PDF Reports
- ✓ Student Import

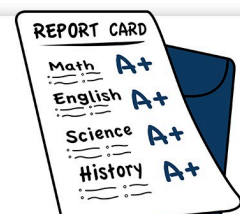

## Create Messages

- ✓ Absent/Present
- ✓ Fees Pending
- ✓ Activity
- ✓ Homework
- ✓ Exam Timetable
- ✓ Test Marks
- ✓ Complain
- ✓ Birthday
- ✓ Classwork
- ✓ Test Round Marks
- ✓ Leave
- ✓ Notice
- ✓ News



## Mobile App

- ✓ Your Branding Name + Logo
- ✓ Push Notifications
- ✓ Easy to Use
- ✓ OTP based login
- ✓ 3 Mobile user for each student
- ✓ One app for one family
- ✓ Send Image
- ✓ Send PDF
- ✓ Send Language Messages
- ✓ Send Video/Study Links

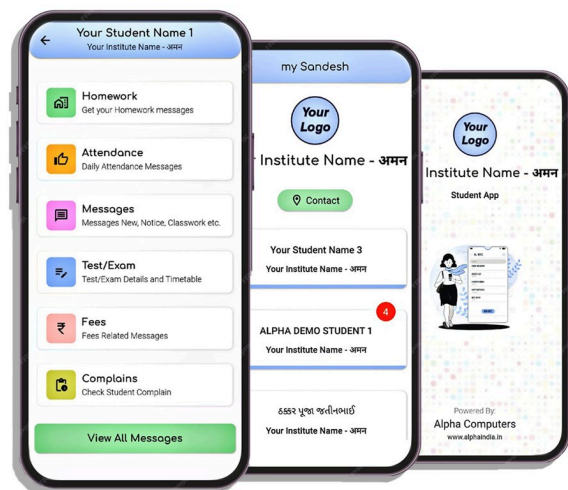

+91 94086 31200  
+91 94086 31600



[www.alphaindia.in](http://www.alphaindia.in)  
[sales@alphaindia.in](mailto:sales@alphaindia.in)



417, Rashtradeep Complex,  
Rashtriya Shala Road, Rajkot.

# BONAFIDE & BIRTHDATE CERTIFICATE

## Alpha Sample Campus

Near Sardarbag, Main Bazar, Rajkot - 360002.  
Mobile: +91 93280 643800 | www.alphacampus.in



Primary - High School - Science - Commerce

### ***Bonafide & Birthdate Certificate for Aadhar Card***

Certificate No : **10**

G.R.No: **196**



This is to certify that Mr./Ms.  
**RACHCHH DHAIRYA NILESHBHAI**  
*is/ was a bonafide student of this*  
school and he/she is/was studying in standard  
**8 (Eight)** during the year **2016\_2017**  
and Birthdate is **Twenty Eight August Two Thousand Four**  
( **28-08-2004** ) his/her mother name is Jigna  
as per school general register and current address is  
**3rd Floor, Gururaksha Complex, , Opp. Derasar, Nr. Amrapali Talkies , Raiya Road ,**  
**Rajkot**

Date 17-11-2017

Place Rajkot, Gujarat, 360001

For, Alpha Sample School,

Principal Signature



The teacher is the backbone for any country

## ID CARD

### Alpha Sample Campus

Near Sardarbag, Main Bazar, Rajkot - 360002.  
Mobile: +91 93280 643800 | www.alphacampus.in



**Name** : Ranchchh Dairy Nileshbhai  
**DOB** : 28/08/2004  
**Class** : 3-A  
**Contact** : +91 93280 64380, +91 85111 64380  
**Address** : 3rd Floor, Gururaksha Complex,  
Opp. Derasar, Nr. Amrapali Talkies  
Raiya Road.



The teacher is the backbone for any country

## FEE RECEIPT

### Alpha Sample Campus

Near Sardarbag, Main Bazar, Rajkot - 360002.  
Mobile: +91 93280 643800 | www.alphacampus.in



Primary - High School - Science - Commerce

ફી ની રસીદ

સત્ર First Term (2017-2018)

પહોચ નં. 22

તારીખ 17-06-2018

નામ ALPHA DHAIRYA NILESHBHAI

ધોરણ 8 - A

જ. આર. નં. 3450

વિગત	રકમ
Admission Fee	500
Term Fee	730
Tution Fee	4200
Other Fee	520
કુલ રકમ...	<b>5950</b>

શબ્દોમાં Five Thousand Nine Hundred Fifty Only

પદ્ધતિ Cheque/DD

ચેક નં. 2435268

બેંક SBI



આલ્ફા કમ્પ્યુટર ડેમો સ્કૂલ વતી

વિદ્યાર્થીની સહી

કેશિયરની સહી



The teacher is the backbone for any country

## Alpha Sample Campus

Near Sardarbag, Main Bazar, Rajkot - 360002.  
Mobile: +91 93280 643800 | www.alphacampus.in



The teacher is the backbone for any country

# RECEIPT

## Alpha Sample Campus

Near Sardarbag, Main Bazar, Rajkot - 360002.  
Mobile: +91 93280 643800 | www.alphacampus.in



Primary - High School - Science - Commerce

### RECEIPT

Date **03/11/2017**

Rec.No. **1**

Received with thanks from **ALPHA DHAIRYA NILESHBHAI**

Class **8 - A**

Rs. **2,000.00** (in words) **Two Thousand Only**

By **Cheque/DD** Payment Details **245874 on SBI**

Paid By **Nileshbhai**

For **Education Fees for June**

**Rs. 2,000.00**



For, Alpha Sample School,



#### Terms and Conditions :

Kindly pay your fees within 1st week of month  
All fees will be non refundable



The teacher is the backbone for any country

## TEST REPORT CARD

### Alpha Sample Campus

Near Sardarbag, Main Bazar, Rajkot - 360002.  
Mobile: +91 93280 643800 | www.alphacampus.in



Primary - High School - Science - Commerce

#### Test Report Card for June

Name : **RACHCHH DHAIRYA NILESHBHAI**

Class : **8 - A**

Roll No : **1**

Subject	Theory	MCQ	Total	Grade
	25	25	50	
Gujarati	25.00	23.00	48.00	A+
Hindi	24.00	25.00	49.00	A+
English	24.00	23.00	47.00	A+
Maths	24.00	24.00	48.00	A+
Science	25.00	25.00	50.00	A+
Total...	122.00	120.00	242.00	
Percentage	<b>96.80 %</b>		Result Excellent	
Grade	<b>A+</b>			
Rank	<b>1</b>			



Teacher's Signature

Principal's Signature



The teacher is the backbone for any country

# ANNUAL PRIMARY RESULT

## Alpha Sample Campus

Near Sardarbag, Main Bazar, Rajkot - 360002.  
Mobile: +91 93280 643800 | www.alphacampus.in



Primary - High School - Science - Commerce

### ANNUAL RESULT

Student Name **RACHCHH DHAIRYA NILESHBHAI** Roll No. **1**  
Standard **8** Division **A** G.R. No. **196**  
UID Code **369852147852984785** Birth Date **28/08/2004** Year **2016-2017**



Subject	Semester - 1					Semester - 2					Total	Grade
	FA1	SA1	Int.1	Total	Grade	FA2	SA2	Int.2	Total	Grade		
Gujarati	38	39	19	96	A+	37	40	20	97	A+	193	A+
Hindi	37	39	20	96	A+	38	38	19	95	A+	191	A+
English	39	37	19	95	A+	34	40	19	93	A+	188	A+
Maths	36	38	20	94	A+	39	38	19	96	A+	190	A+
Science	39	38	20	97	A+	37	39	19	95	A+	192	A+
SocialStudy	34	38	20	92	A+	38	38	20	96	A+	188	A+
G.K. *	-	-	-	-	A+	-	-	-	-	A+	-	A+
Drawing *	-	-	-	-	A+	-	-	-	-	A+	-	A+
Computer *	-	-	-	-	A+	-	-	-	-	A+	-	A+
Vyakti vikas	-	392	-	392	A+	-	389	-	389	A+	781	A+
Total..				<b>962</b>				<b>961</b>			<b>1923</b>	<b>A+</b>
Result	<b>PASS</b>		Percentage	<b>96.15%</b>		Rank	<b>1</b>		Grade	<b>A+</b>		
Attendance	<b>276 days present out of 280 days</b>					Height	<b>4.9 Feet.</b>		Weight	<b>46 Kg.</b>		

#### Notes:

Total subjects counted in percentage : 7  
Vacation opening date 10-06-2017

\* Subjects are not counted in percentage  
Pass and promoted to next standard

Good Progress

#### Observation of Co-Curricular Activities

Disciplined and self restrained  
Good at decision making  
Mingles with his / her peer group easily  
Regular in his work

Has sense of responsibility  
Has presence of mind  
Keeps the environment neat and clean  
Has novel ideas



Class Teacher's Sign.

Principal's Sign.

Parent's Sign.



The teacher is the backbone for any country

# HIGHER SECONDARY RESULT

Save Time, Save Money, Simplify Your Work

## Alpha Computers Demo School

417, Rashtradeep Complex, Rashtriya Shala Road, Rajkot - 360001  
www.alphaindia.in | www.digitaldiary.in | +91 94086 31600



### Annual Result

Name **PARMAR NISHIT DHAVALBHAI**

RollNo **11**

Class **9-A** Birth Date **12-07-2004**

GRNo **151**

DISE No **250501064161020109**

Year **2018-2019**



Subject	Term1		Term2		FinalTerm				Total	Out Of 100	Grade
	Out Of 50	Grade	Out Of 50	Grade	Out Of 80	Out Of 20	Out Of 100	Grade			
English	38	B1	42	A2	75	18	93	A1	173	87	A2
Maths	33	B2	45	A2	72	19	91	A1	169	85	A2
English Grammer	42	A2	46	A1	74	14	88	A2	176	88	A2
Science	43	A2	41	A2	76	16	92	A1	176	88	A2
Social Science	48	A1	44	A2	79	19	98	A1	190	95	A1
Hindi	41	A2	49	A1	76	16	92	A1	182	91	A1
Gujarati	46	A1	40	B1	74	16	90	A2	176	88	A2
Sanskrit	47	A1	49	A1	80	18	98	A1	194	97	A1
Total...	<b>338</b>	<b>A2</b>	<b>356</b>	<b>A2</b>			<b>742</b>	<b>A1</b>	<b>1436</b>	<b>719</b>	<b>A2</b>
Result Date <b>07-03-2019</b>	Result	<b>PASS</b>		Attendance	<b>198/200</b>						
Percentage <b>89.75%</b>	Rank	<b>2</b>		Height	<b>5.6 Feet</b>	Weight	<b>50 Kg.</b>				

#### Note:

Total Subject Counted in Percentage : 8  
\*Subjects are not counted in percentage.  
Vacation Re-open date : 01/06/2019  
Pass and promoted to next standard



Class Teacher Sign

Principal Sign

teach one, each one...

# PROGRESS REPORT

## Alpha Sample Campus

Near Sardarbag, Main Bazar, Rajkot - 360002.  
Mobile: +91 93280 643800 | www.alphacampus.in



Primary - High School - Science - Commerce

### Student Progress Report

Student **RACHCHH DHAIRYA NILESHBHAI ( Class 8 - A )**

Period **01-01-2016 to 16-06-2017**



#### Activities

Date	Type	Sub Type	Activity				
01-04-2016	Tour	Annual	Goa Picnic				
01-04-2016	Sports	Annual	Cricket				

#### Attendance ( Absents : 6 , Presents : 54 , Leaves : 2 )

Date							
27-08-2016	12-12-2016	15-12-2016	29-01-2017	02-06-2017	13-06-2017		

#### Complains

Date	Complain						
05-08-2016	Test Marks	22-08-2016	Dress	22-08-2016	Homework		

#### Fees Paid (Simple Mode)

Date	Payment Type	Fees					
07-09-2016	Cheque/DD	2000		07-06-2017	Cheque/DD	5000	

#### Leaves

From Date	To Date	Leave Reason					
23-08-2016	23-08-2016	Fever					
03-11-2016	07-11-2016	Family Event					

#### Test / Exams

Date	Status	Subject	Marks	Percentage	Result	Average	Highest
07-06-2017	p	Gujarati	50 / 50	100	Pass	38.31	100
08-06-2017	p	English	48 / 50	96	Pass	39.77	96
09-06-2017	p	Maths	49 / 50	98	Pass	38	100
10-06-2017	p	Hindi	48 / 50	96	Pass	35.92	96
11-06-2017	p	Science	49 / 50	98	Pass	41	98
12-06-2017	p	Science	50 / 50	100	Pass	36.85	100
13-06-2017	p	Hindi	49 / 50	98	Pass	36.69	98
14-06-2017	p	Maths	48 / 50	96	Pass	37.15	96
15-06-2017	p	English	47 / 50	94	Pass	36.46	94
16-06-2017	p	Gujarati	48 / 50	96	Pass	35.62	96



The teacher is the backbone for any country

# CBSE RESULT

Save Time, Save Money, Simplify Your Work

## Alpha Sample CBSE Campus

Near Sardarbag, Main Bazar, Rajkot - 360002. | Mobile: +91 93280 643800 | www.alphacampus.in

Primary - High School - Science - Commerce



### Report Card Academic Session: 2018-2019



Student's Name **RAVAL DIVYANG ALKESHBHAI**

Mother's Name **Raval Mansiben**



Class/Section **8-B**

Date Of Birth **27/08/2004**

Roll No. **7**

Subject Name	Term-1						Term-2					
	Per Test (10)	Note Book (5)	Sub Enrichment (5)	Half Yearly Exam (80)	Marks Obtained (100)	Grade	Per Test (10)	Note Book (5)	Sub Enrichment (5)	Half Yearly Exam (80)	Marks Obtained (100)	Grade
English	9.50	4.50	4.50	78.00	96.50	A+	8.50	4.50	4.00	74.00	91.00	A+
Maths	8.50	4.00	4.50	75.00	92.00	A+	9.00	4.00	4.50	79.00	96.50	A+
Science	9.50	3.50	4.00	78.00	95.00	A+	8.50	4.50	4.50	79.00	96.50	A+
Sanskrit	7.50	3.50	4.00	71.00	86.00	A	9.00	4.00	4.00	78.00	95.00	A+
Social Science	9.50	4.00	0.00	76.00	89.50	A	0.00	4.50	4.00	76.00	84.50	A
Hindi	9.50	4.50	4.00	76.00	94.00	A+	9.50	4.50	4.00	79.00	97.00	A+
Attendance	110/120						115/130					

Co-Scholastic Areas: Term-1	Grade	Co-Scholastic Areas: Term-2	Grade
Work Education	A	Work Education	A
Art Education	A	Art Education	A
Health and Physical Education	A	Health and Physical Education	A
Discipline: Term-1 [on a 3-point (A-C)]	A	Discipline: Term-1 [on a 3-point (A-C)]	A

Class Teacher's remarks : **Good Progress**

Promoted to Class : **9th**



Principal Sign

Teacher Sign





## Upgrade Your Security System

### Attendance for Staff & Students



PASSWORD

RFID CARD



FINGERPRINT

FACE READING



- Multiple Machine Supported
- Single Click Operation
- Auto Mode Reading
- Monthly Reports
- Late and Absent Reports
- SMS for Attendance

messages like

- Late Arrival
- Present
- Absent
- Left

reliable and accurate attendnace software